

COMPT.	DOOR OPENING	INTERIOR	DIVIDE HEIGHT	UNDER DEPTH	LOWER
L1	23"W x 59"H	28.5"W x 72.5"H	30"	14"	23"
L2	35"W x 26"H	43"W x 39"H	-	14"	14"
L3	35"W x 26"H	48"W x 39"H	-	14"	14"
L4	51"W x 19"H	54"W x 28"H	-	14"	14"
L5	24"W x 50"H	33.5"W x 58.75"H	25"	14"	23"
R1	23"W x 59"H	28.5"W x 72.5"H	-	14"	14"
R2	35"W x 26"H	43"W x 39"H	-	14"	14"
R3	35"W x 26"H	48"W x 39"H	-	14"	14"
R4	51"W x 19"H	54"W x 28"H	-	14"	14"
R5	24"W x 50"H	33.5"W x 58.75"H	25"	14"	23"
SL1	22"W x 29"H	24.5"W x 35.5"H	-	22"	22"
SR1	22"W x 29"H	24.5"W x 35.5"H	-	22"	22"

ITEM	DESCRIPTION	MODEL #	QTY
A	35' 3" SEC. EXTENSION	1225-A	1
B	24' 2" SEC. EXTENSION	900-A	1
C	16' ROOF	875-A	2
D	14' COMBO JACKKNIFE	35-B	1
E	10' FOLDING ATTIC	585-A	1
F	4' D-HANDLE PIKE POLE	FP40	2
G	6' PIKE POLE	FP6	2
H	8' PIKE POLE	FP8	2
I	10' PIKE POLE	FP10	2

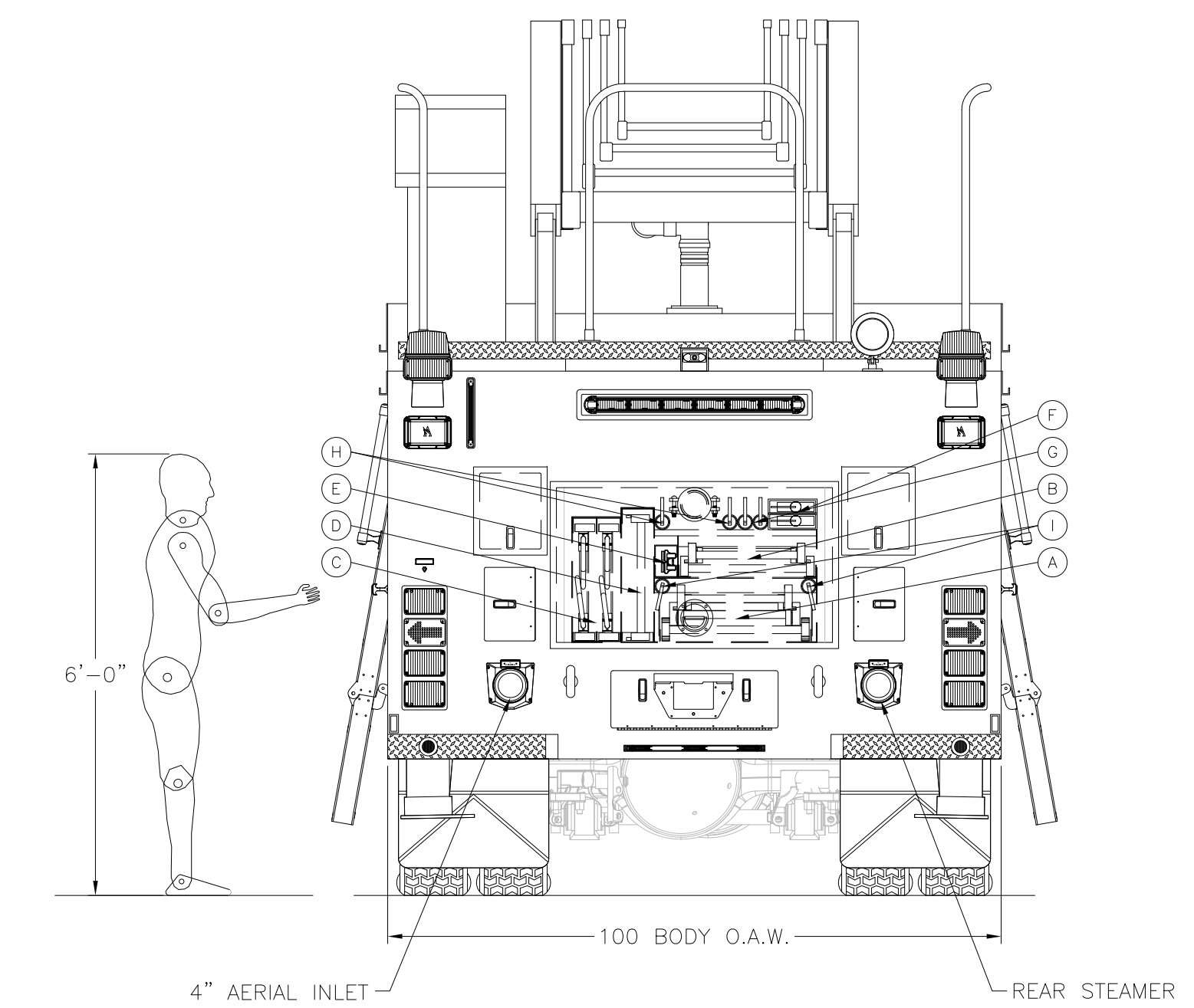
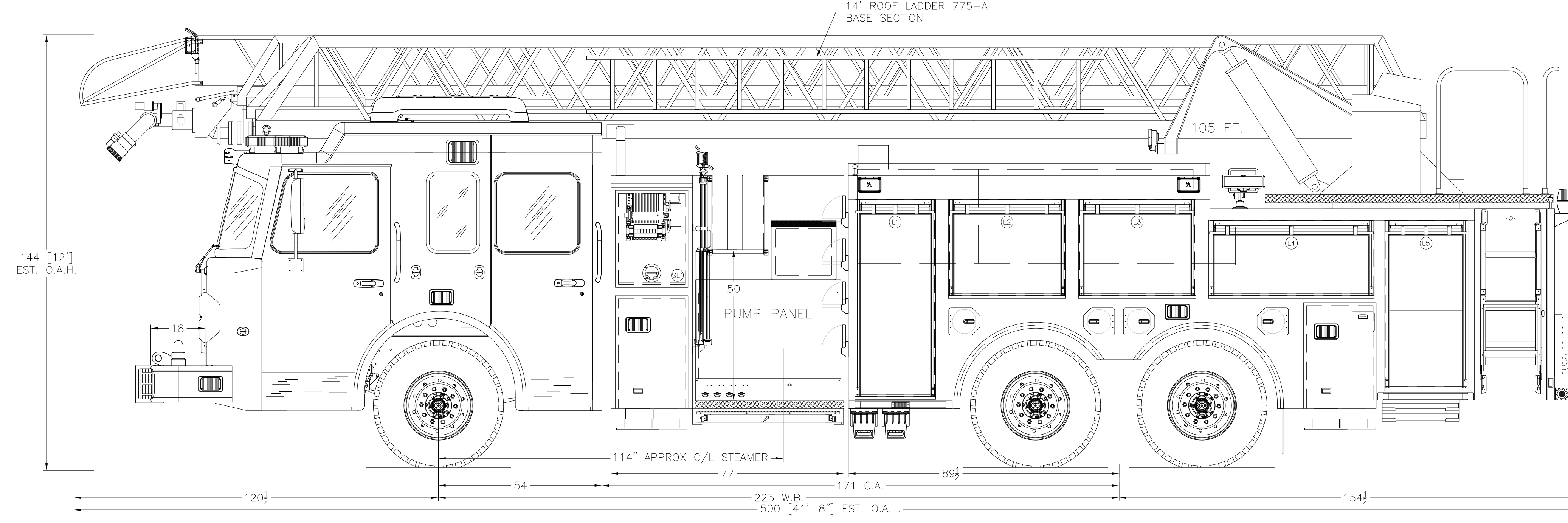
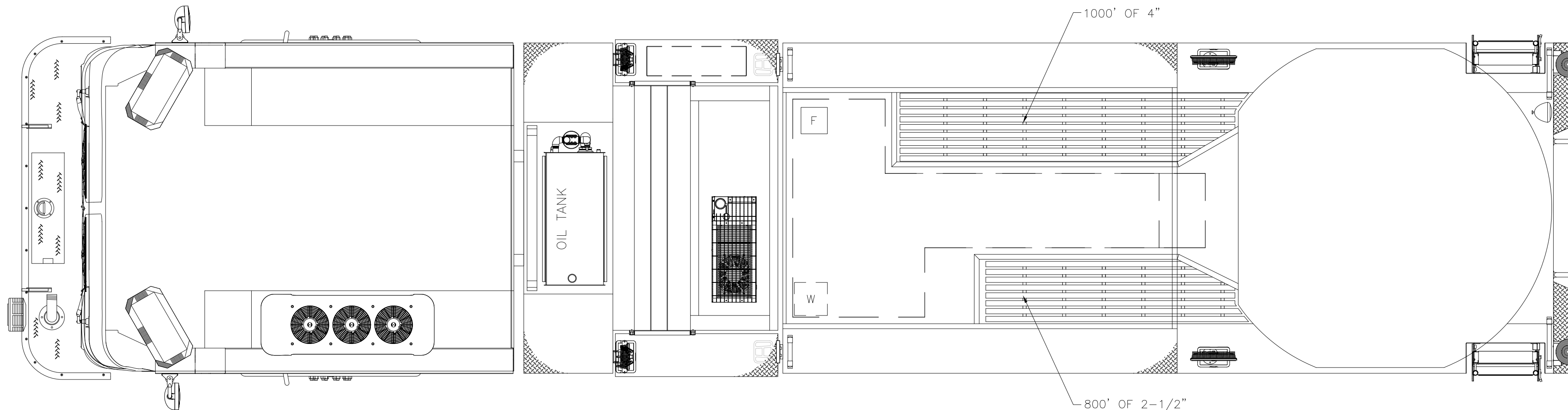

**NOTE:**  
THIS DRAWING IS THE PROPERTY OF SPARTAN MOTORS USA AND IS TO BE USED ONLY IN REFERENCE TO THE WORK PROPOSED OR CONTRACTED BY SPARTAN MOTORS USA. ANY REPRODUCTION IN PART OR IN WHOLE WITHOUT THE WRITTEN PERMISSION OF SPARTAN MOTORS USA IS STRICTLY PROHIBITED.  
DIMENSIONS SHOWN ARE APPROXIMATE AND ARE SUBJECT TO CHANGE AS MAY BE FOUND NECESSARY DURING CONSTRUCTION. THIS DRAWING MUST BE PLOTTED TO THE PAPER SIZE LISTED IN THE TITLE BLOCK FOR THE LISTED SCALE TO BE VALID.  
THIS DRAWING IS FOR REFERENCE PURPOSES ONLY. SOME ITEMS MAY OR MAY NOT APPEAR ON THE DRAWING THAT MAY OR MAY NOT BE INCLUDED IN THE SPECIFICATIONS. THE SPECIFICATIONS SHALL BE THE FINAL AUTHORITY TO DETERMINE WHAT IS SUPPLIED ON THE APPARATUS.

REV.	INT.	DATE	REVISION HISTORY DESCRIPTION
01	CL	7/26/17	ORIGINAL LAYOUT

**PROPOSAL**

CHASSIS: SPARTAN GLADIATOR MFD 10" RAISED ROOF WITH 10" TRENCH  
ENGINE: CUMMINS X15 505HP WITH ALLISON 4000 EVS  
PUMP: WATERIOUS CSUC20 2250 GPM RATED AT 1500 IGPM  
WATER TANK: 360 IMP GAL (430 U.S. GAL)  
FOAM CELL: 25 IMP GAL (30 U.S. GAL)  
BODY MATERIAL: 1/8" ALUMINUM  
HOSE BED: 1000' OF 4" & 800' OF 2-1/2" / 55 CUBIC FEET  
GENERATOR: SMART POWER 8K HR-8  
COMPARTMENTS: 144 CUBIC FEET

**SMEAL**  
A SPARTAN MOTORS BRAND

610 W 4TH ST  
SNYDER, NE  
PHONE: (402) 568-2224  
WWW.SMEAL.COM

CITY OF PARKSVILLE FIRE DEPARTMENT PARKSVILLE, BC			
MODEL:	105' REAR MOUNT AERIAL		
DEALERSHIP:	SAFETEK EMERGENCY VEHICLES		
SCALE:	1/2" = 1'	DRAWN BY:	CL
DATE:	7/26/17	DRAWING NO.:	18498
SIZE:	24" X 36"	REV.:	01
SHEET:	1 OF 1		