

COMPARTMENT DIMENSIONS					
COMPT.	DOOR OPENING	INTERIOR	DIVIDE HEIGHT	LOWER DEPTH	LOWER
L1	28"W x 67"H	33.5"W x 81.5"H	30"	14"	25"
L2	78"W x 34"H	91.5"W x 48"H	-	14"	14"
L3	48"W x 32"H	51"W x 44"H	-	14"	14"
L4	27"W x 63"H	37"W x 74.75"H	28"	14"	24"
R1	28"W x 67"H	33.5"W x 81.5"H	30"	14"	25"
R2	78"W x 34"H	91.5"W x 48"H	-	14"	14"
R3	48"W x 32"H	51"W x 44"H	-	14"	14"
R4	51"W x 63"H	58.5"W x 74.75"H	28"	14"	24"

GROUND LADDERS & PIKE POLES				
ITEM	DESCRIPTION	MODEL #	QTY	
A	35' 3 SEC EXTENSION	1225-A	1	
B	24' 2 SEC EXTENSION	900-A	1	
C	16' ROOF	875-A	1	
D	14' FRESNO ATTIC	701	1	
E	10' FOLDING ATTIC	585-A	1	
F	4' D-HANDLE PIKE POLE	FP40	2	
G	6' PIKE POLE	FP6	2	
H	8' PIKE POLE	FP8	2	
I	12' PIKE POLE	FP12	2	
BASE	J	16' ROOF	875-A	2
FLY	K	6' PIKE POLE	FP6	1

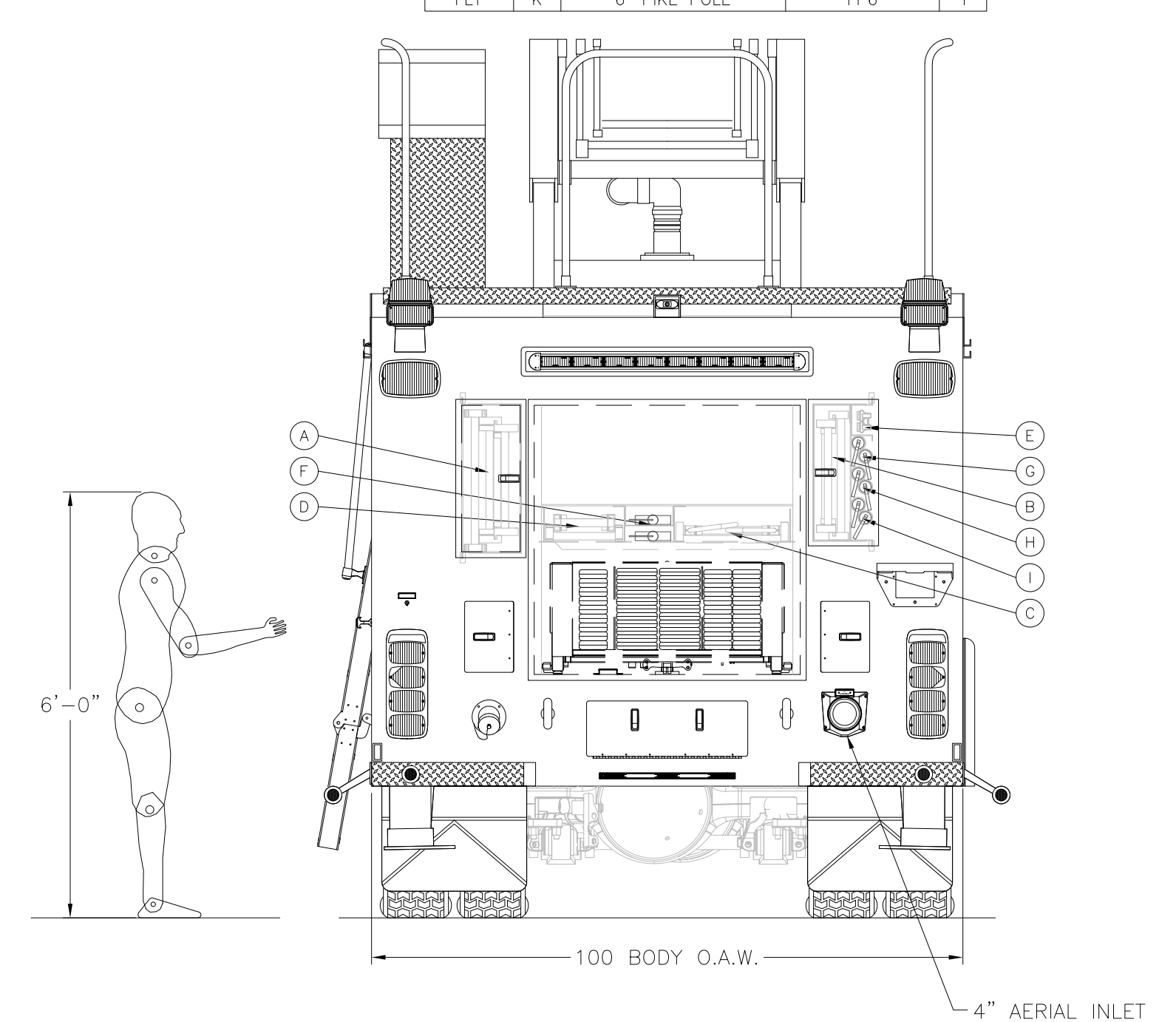
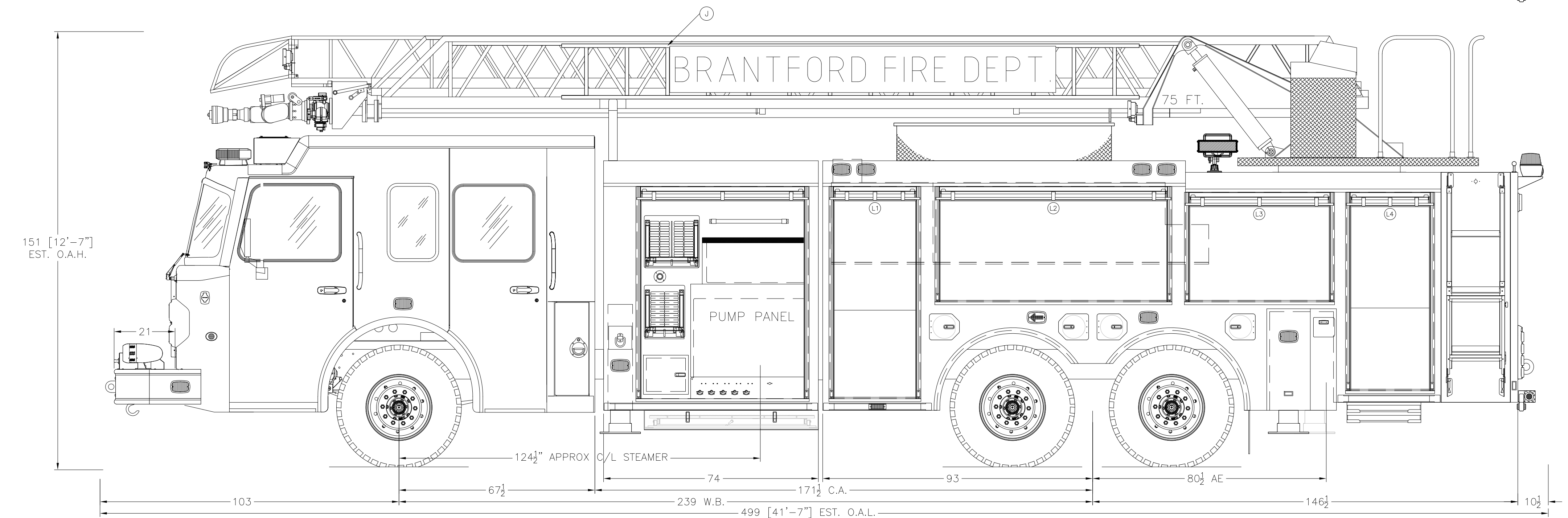
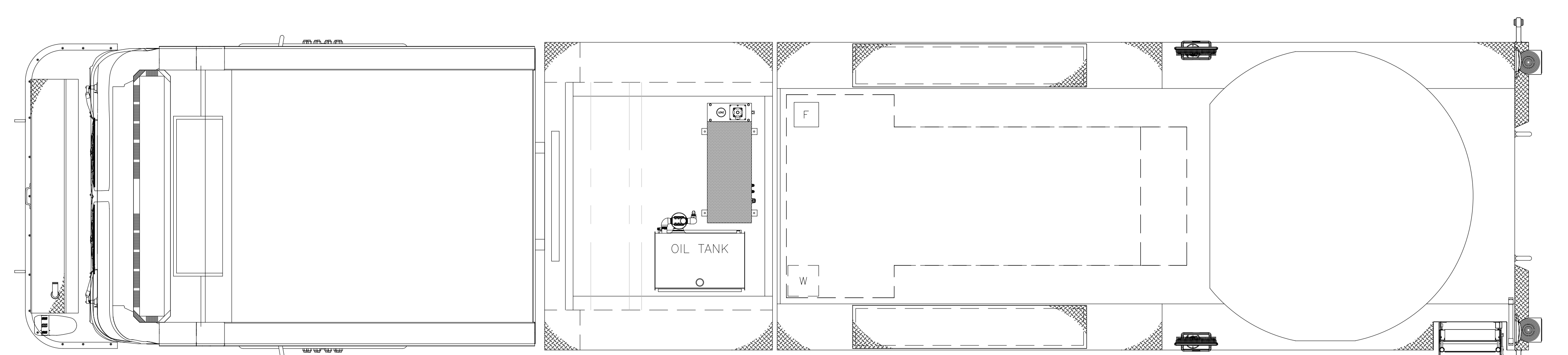

**NOTE:**  
 THIS DRAWING IS THE PROPERTY OF SPARTAN FIRE, LLC AND IS TO BE USED ONLY IN REFERENCE TO THE WORK PROPOSED OR CONTRACTED BY SPARTAN FIRE, LLC ANY REPRODUCTION IN PART OR IN WHOLE WITHOUT THE WRITTEN PERMISSION OF SPARTAN FIRE, LLC IS STRICTLY PROHIBITED.  
 DIMENSIONS SHOWN ARE APPROXIMATE AND ARE SUBJECT TO CHANGE AS MAY BE FOUND NECESSARY DURING CONSTRUCTION. THIS DRAWING MUST BE PLOTTED TO THE PAPER SIZE LISTED IN THE TITLE BLOCK FOR THE LISTED SCALE TO BE VALID.  
 THIS DRAWING IS FOR REFERENCE PURPOSES ONLY. SOME ITEMS MAY OR MAY NOT APPEAR ON THE DRAWING THAT MAY OR MAY NOT BE INCLUDED IN THE SPECIFICATIONS. THE SPECIFICATIONS SHALL BE THE FINAL AUTHORITY TO DETERMINE WHAT IS SUPPLIED ON THE APPARATUS.

REV.	INT.	DATE	REVISION HISTORY DESCRIPTION
01	CL	4/17/20	ORIGINAL LAYOUT BASED ON 20801-01

**PROPOSAL**

CHASSIS: SPARTAN METRO STAR LFD 10" RAISED ROOF  
 ENGINE: CUMMINS X12 500HP WITH ALLISON 4000 EVS  
 PUMP: WATERIOUS CSUC20 2250 RATED AT 7000 LPM  
 WATER TANK: 500 IMP GAL (600 U.S. GAL.)  
 FOAM CELL: 30 IMP GAL (36 U.S. GAL.)  
 BODY MATERIAL: 304 STAINLESS STEEL  
 HOSE BED: 500' OF 4" & 400' OF 2-1/2" & 200' OF 2-1/2" / 39 CUBIC FEET  
 GENERATOR: HARRISON 10KW MCR  
 COMPARTMENTS: 185 CUBIC FEET  
 GALVANIZED TORQUE BOX



BRANTFORD FIRE DEPARTMENT BRANTFORD, BC			
MODEL:	75' REAR MOUNT AERIAL (S33RL-75)		
DEALERSHIP:	SAFETEK EMERGENCY VEHICLES		
SCALE:	1/2" = 1'	DRAWN BY:	CL
DATE:	4/17/20		
SHEET:	1 OF 1	DRAWING NO.:	20986
REV.:	01		